



**Cambridge International Examinations**  
Cambridge International General Certificate of Secondary Education

**COMBINED SCIENCE**

**0653/11**

Paper 1 Multiple Choice (Core)

**May/June 2017**

**45 minutes**

Additional Materials: Multiple Choice Answer Sheet  
Soft clean eraser  
Soft pencil (type B or HB is recommended)

\* 1 5 0 0 2 8 6 3 9 0 \*

**READ THESE INSTRUCTIONS FIRST**

Write in soft pencil.

Do not use staples, paper clips, glue or correction fluid.

Write your name, Centre number and candidate number on the Answer Sheet in the spaces provided unless this has been done for you.

**DO NOT WRITE IN ANY BARCODES.**

There are **forty** questions on this paper. Answer **all** questions. For each question there are four possible answers **A, B, C** and **D**.

Choose the **one** you consider correct and record your choice in **soft pencil** on the separate Answer Sheet.

**Read the instructions on the Answer Sheet very carefully.**

Each correct answer will score one mark. A mark will not be deducted for a wrong answer.

Any rough working should be done in this booklet.

A copy of the Periodic Table is printed on page 20.

Electronic calculators may be used.

This document consists of **17** printed pages and **3** blank pages.

1 Process Q happens in cells.

carbohydrates → process Q → energy released

What is process Q?

- A growth
- B nutrition
- C respiration
- D sensitivity

2 The diagram shows an image of a plant cell that has been magnified.

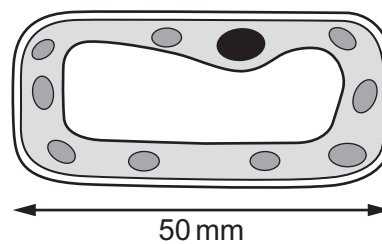

The actual length of the cell is 0.02 mm.

How many times has the cell been magnified?

- A × 10            B × 100            C × 250            D × 2500

3 Which statements about enzymes are correct?

- 1 Enzymes are proteins.
- 2 Some enzymes carry out chemical digestion.
- 3 Enzymes speed up the rate of chemical reactions.
- 4 All enzymes work fastest at pH 7.

- A 1, 2 and 3    B 1 and 2 only    C 1 and 3 only    D 2, 3 and 4

- 4 The table shows the results when four foods are tested with Benedict's solution and biuret reagent.

Which food contains protein but **not** reducing sugar?

	colour obtained with Benedict's solution	colour obtained with biuret reagent
<b>A</b>	blue	green
<b>B</b>	blue	violet
<b>C</b>	red	green
<b>D</b>	red	violet

- 5 What are the products of photosynthesis?

- A** carbohydrates + oxygen
- B** carbohydrates + water
- C** carbon dioxide + oxygen
- D** carbon dioxide + water

- 6 During transpiration, from which part of a leaf does evaporation of water occur?

- A** cuticle
- B** mesophyll cells
- C** stomata
- D** xylem

7 The diagram shows a section through the heart.

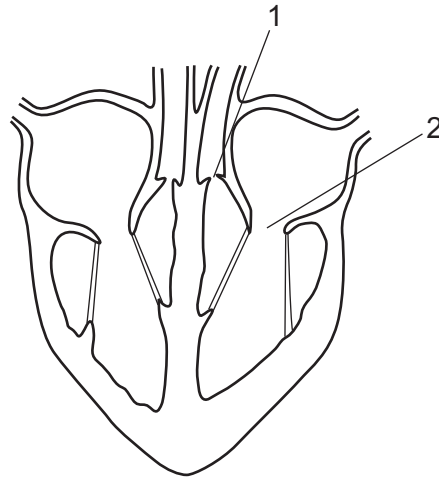

The ventricles contract and blood is forced into the arteries.

What is the state of valves 1 and 2 when this happens?

	valve 1	valve 2
<b>A</b>	closed	closed
<b>B</b>	closed	open
<b>C</b>	open	closed
<b>D</b>	open	open

- 8 The diagram shows apparatus at the start of a breathing experiment.

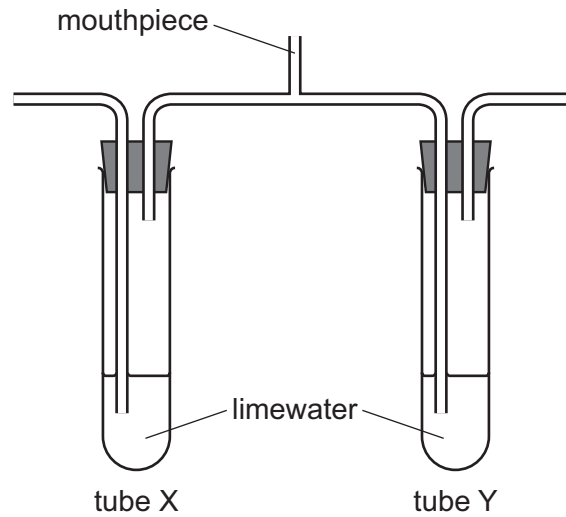

A person breathes in and out through the mouthpiece for a short time.

Which row shows the results?

	limewater in tube X	limewater in tube Y
<b>A</b>	stays clear	stays clear
<b>B</b>	stays clear	turns cloudy
<b>C</b>	turns cloudy	stays clear
<b>D</b>	turns cloudy	turns cloudy

- 9 Which statement about hormones in humans is correct?

- A** They are destroyed by the liver.
- B** They are destroyed by the pancreas.
- C** They are produced by target organs.
- D** They are produced by the blood.

- 10 Which part of a plant protects the flower when it is a bud?

- A** petal
- B** sepal
- C** stem
- D** stigma

11 The diagram shows the female reproductive system.

Where does implantation of the embryo normally occur?

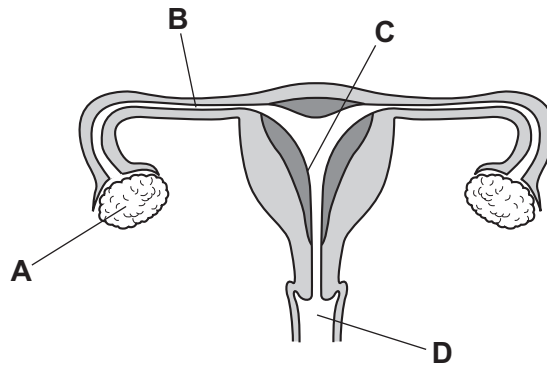

12 Which type of organism makes its own organic nutrients?

- A carnivore
- B consumer
- C herbivore
- D producer

13 What is **not** an effect of deforestation?

- A extinction of plant species
- B flooding of river valleys
- C increase of oxygen in the air
- D loss of soil by erosion

14 Which diagram shows how a mixture of dyes in a food colouring are separated?

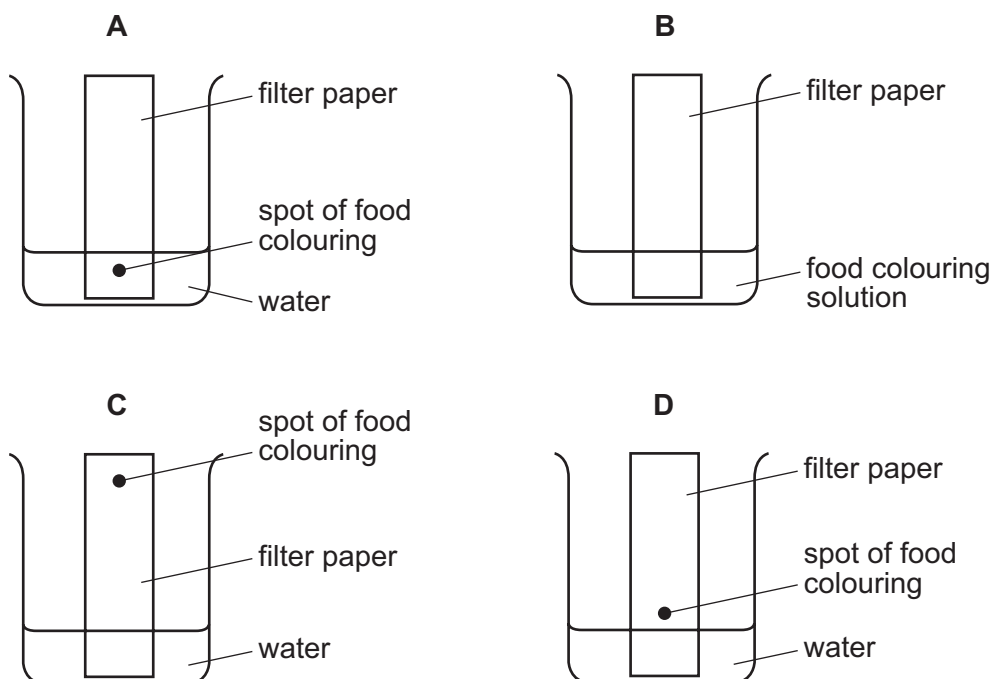

15 Which process produces a chemical change?

- A adding ethanol to water
- B adding sodium to water
- C boiling water
- D melting ice

16 Sodium and potassium are Group I metals.

Chlorine and bromine are Group VII non-metals.

Which statement describes the formation of a covalent bond?

- A Potassium and bromine combine by sharing a pair of electrons.
- B Sodium and chlorine combine by electron loss and gain.
- C Two bromine atoms combine by electron loss and gain.
- D Two chlorine atoms combine by sharing a pair of electrons.

17 The diagram shows the electrolysis of molten lead(II) bromide.

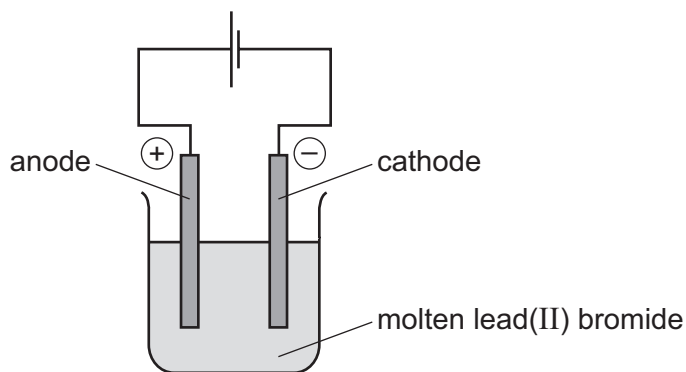

What is produced at the electrodes?

	anode	cathode
<b>A</b>	brown gas	colourless gas
<b>B</b>	brown gas	grey liquid
<b>C</b>	colourless gas	brown gas
<b>D</b>	grey liquid	brown gas

18 The diagram shows how the temperature change is measured when magnesium powder reacts with dilute hydrochloric acid.

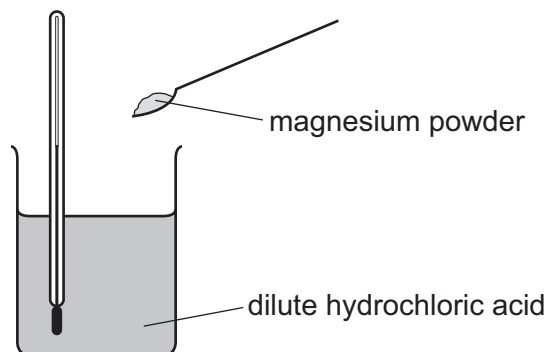

Thermometer reading before adding magnesium powder = 20.6 °C

Thermometer reading after adding magnesium powder = 32.4 °C

Which statement is correct?

- A** The reaction is endothermic and gives out heat.
- B** The reaction is endothermic and takes in heat.
- C** The reaction is exothermic and gives out heat.
- D** The reaction is exothermic and takes in heat.



19 Hydrogen peroxide decomposes to form water and oxygen.

Which changes in temperature and in concentration **both** reduce the rate of this reaction?

	temperature of hydrogen peroxide	concentration of hydrogen peroxide
<b>A</b>	decrease	decrease
<b>B</b>	decrease	increase
<b>C</b>	increase	decrease
<b>D</b>	increase	increase

20 In which word equation is copper reduced?

- A** anhydrous copper sulfate + water → hydrated copper sulfate
- B** copper carbonate + hydrochloric acid → copper chloride + water + carbon dioxide
- C** copper oxide + hydrogen → copper + water
- D** copper + oxygen → copper oxide

21 Magnesium hydroxide is an insoluble solid.

Magnesium sulfate is a soluble solid which is formed when magnesium hydroxide reacts with sulfuric acid.

Which method is used to make **pure** magnesium sulfate?

- A** React excess dilute sulfuric acid with magnesium hydroxide, filter and crystallise.
- B** React excess dilute sulfuric acid with magnesium hydroxide then evaporate until dry.
- C** React excess magnesium hydroxide with dilute sulfuric acid, filter and crystallise.
- D** React excess magnesium hydroxide with dilute sulfuric acid then evaporate until dry.

22 Acidified barium nitrate solution is added to solution X. A white precipitate forms.

What is X?

- A** hydrochloric acid
- B** limewater
- C** potassium chloride
- D** sulfuric acid

23 The diagram shows part of the Periodic Table.

The letters U to Z are **not** the symbols of the elements.

I	II											III	IV	V	VI	VII	VIII
U																Y	Z
															X		
	V						W										

Which elements are metals?

- A** U, V and W    **B** U and V only    **C** W and X    **D** X, Y and Z

24 What is an alloy?

- A** a compound containing two metallic elements  
**B** a compound containing two non-metallic elements  
**C** a mixture containing two metallic elements  
**D** a mixture containing two non-metallic elements

25 Equal sized pieces of four different metals are added to separate samples of dilute hydrochloric acid.

The results are shown.

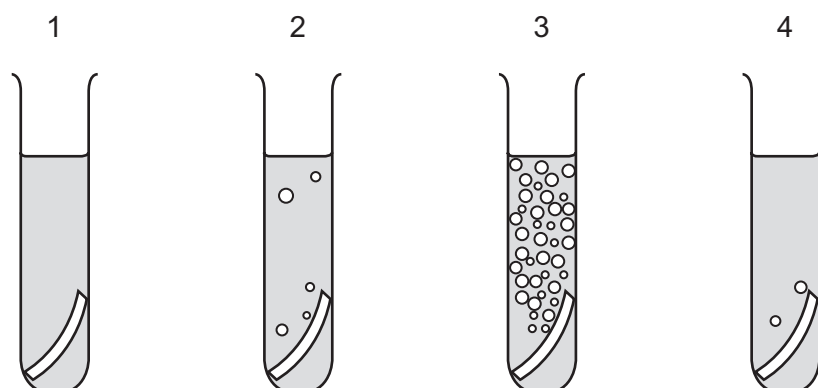

Which row identifies the metals in the tubes?

	tube 1	tube 2	tube 3	tube 4
<b>A</b>	calcium	copper	sodium	iron
<b>B</b>	copper	iron	potassium	sodium
<b>C</b>	copper	magnesium	calcium	zinc
<b>D</b>	iron	zinc	copper	magnesium

26 Which pie chart shows the proportions of gases in clean air?

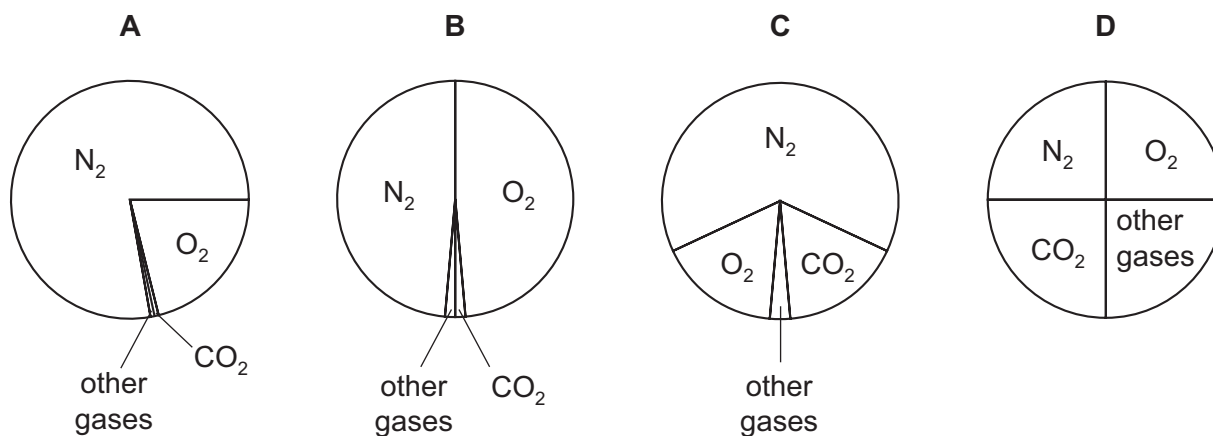

27 Which property of the compounds in petroleum is used to separate it into useful fractions?

- A** boiling point
- B** density
- C** melting point
- D** solubility

- 28 A car driver sets out from home to travel to Cambridge. After 1 hour he is 40 km from home. He discovers that he must return home to collect his briefcase. This journey also takes him 1 hour. He sets off again immediately. He reaches Cambridge, 100 km from home, 2 hours later.

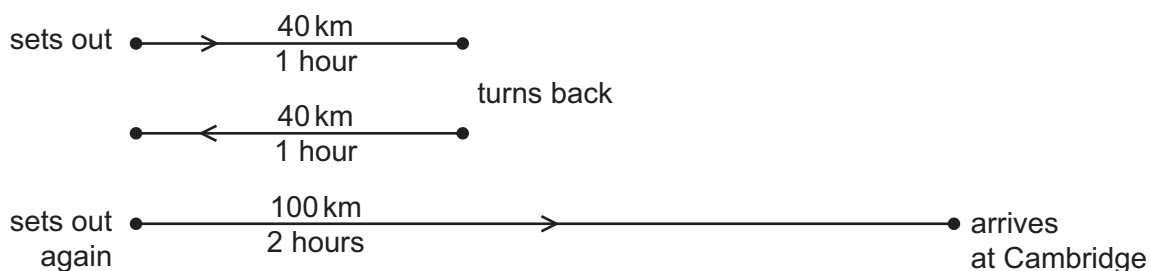

What is the average speed for the whole of his journey from leaving home the first time?

- A 25 km/h      B 45 km/h      C 50 km/h      D 90 km/h
- 29 Which row shows the unit for force, the unit for mass and the unit for weight?

	force	mass	weight
<b>A</b>	kg	kg	N
<b>B</b>	kg	N	kg
<b>C</b>	N	kg	N
<b>D</b>	N	N	kg

- 30 A heavy ball is dropped from the top of a tower.

Which form of energy decreases as the ball falls?

- A gravitational  
 B kinetic  
 C thermal  
 D sound
- 31 Which force does the greatest amount of work?
- A a force of 10 N moving an object a distance of 3.0 m  
 B a force of 10 N moving an object a distance of 5.0 m  
 C a force of 15 N moving an object a distance of 3.0 m  
 D a force of 15 N moving an object a distance of 5.0 m

32 A liquid changes into a gas and this causes the temperature of the liquid to change.

What is the name of this process, and how does the temperature change?

	name of process	temperature change
<b>A</b>	condensation	decreases
<b>B</b>	condensation	increases
<b>C</b>	evaporation	decreases
<b>D</b>	evaporation	increases

33 Four identical metal tanks in a room each contain the same amount of water.

The water is at the same temperature as the room.

Two of the tanks are insulated, and two of the tanks are not insulated.

A cooling unit is placed in each of the tanks, in the position shown.

In which tank does all the water become cool the most quickly?

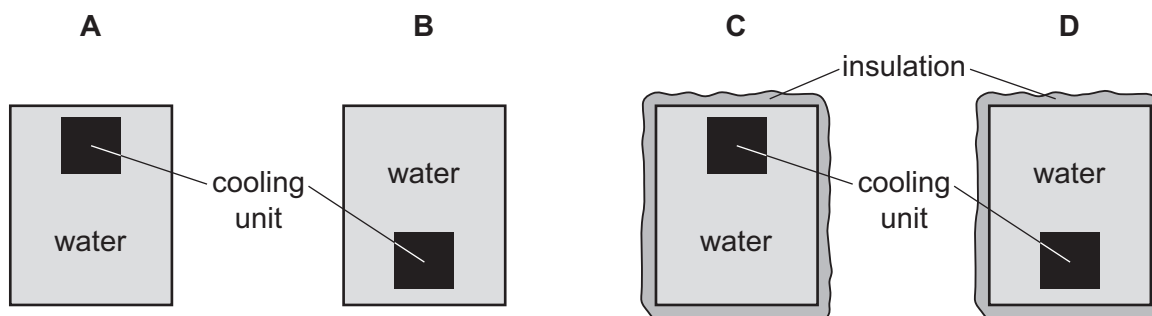

- 34 The diagram represents a wave on the surface of water. Some measurements are shown.

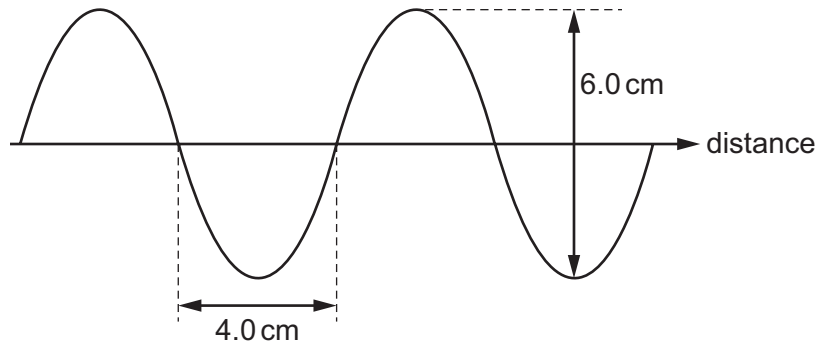

Which row gives the amplitude and the wavelength of the wave?

	amplitude / cm	wavelength / cm
<b>A</b>	3.0	4.0
<b>B</b>	3.0	8.0
<b>C</b>	6.0	4.0
<b>D</b>	6.0	8.0

- 35 A ray of light is travelling in glass. The ray reaches a boundary with air and splits into two rays as shown.

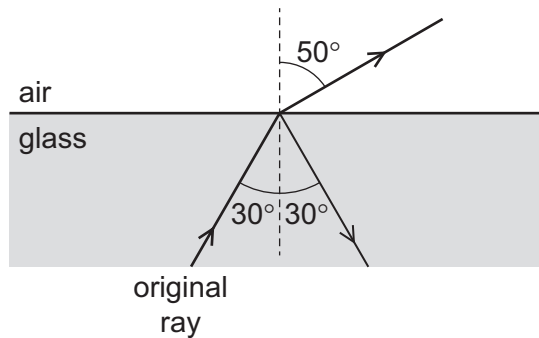

What has happened to the original ray?

- A** It has been partially internally reflected.
- B** It has been partially internally refracted.
- C** It has been totally internally reflected.
- D** It has been totally internally refracted.

36 Which electromagnetic wave is used by a remote controller for a television?

- A infra-red
- B microwaves
- C radio
- D ultraviolet

37 An electronic circuit in a fire alarm makes a loudspeaker vibrate alternately at two different frequencies.

Which pair of frequencies is suitable to use in the alarm to alert people to the danger of fire?

- A 1.5 Hz and 15 Hz
- B 15 Hz and 150 000 Hz
- C 150 Hz and 15 000 Hz
- D 150 000 Hz and 15 000 000 Hz

38 An uncharged metal rod is held by an insulating handle.

The rod is brought near to a positively charged sphere. This causes some particles in the rod to move.

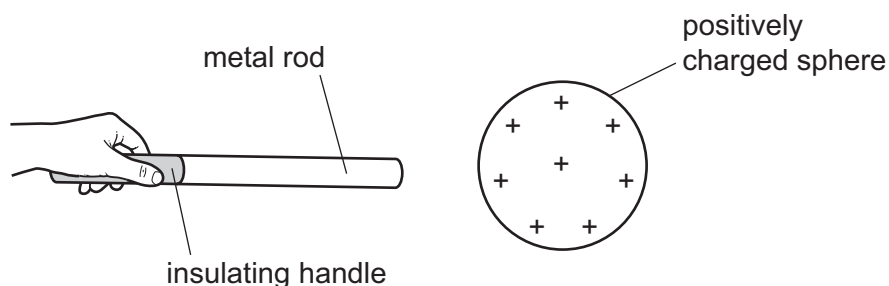

Which particles in the rod move and in which direction do the particles move?

	particles that move	direction of movement
<b>A</b>	electrons	away from the sphere
<b>B</b>	electrons	towards the sphere
<b>C</b>	protons	away from the sphere
<b>D</b>	protons	towards the sphere

39 A power supply causes a current in a circuit.

The potential difference (p.d.) of the power supply and the resistance of the circuit are both changed.

Which pair of changes **must** result in a smaller current in the circuit?

	p.d.	resistance
<b>A</b>	decreased	decreased
<b>B</b>	decreased	increased
<b>C</b>	increased	decreased
<b>D</b>	increased	increased

40 Each wire inside a cable leading from an electric socket to a hairdryer is covered with a plastic coating. This plastic coating splits and the two wires inside the cable touch each other.

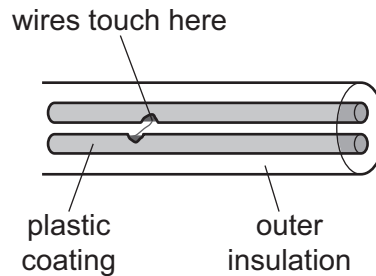

What could happen because of this?

- A** An appliance plugged into a different socket could become switched on.
- B** A large current could flow in the wires making them overheat to cause a fire.
- C** A person near the hairdryer could receive an electric shock.
- D** The hairdryer plugged into the socket could be damaged.







**BLANK PAGE**

---

Permission to reproduce items where third-party owned material protected by copyright is included has been sought and cleared where possible. Every reasonable effort has been made by the publisher (UCLES) to trace copyright holders, but if any items requiring clearance have unwittingly been included, the publisher will be pleased to make amends at the earliest possible opportunity.

To avoid the issue of disclosure of answer-related information to candidates, all copyright acknowledgements are reproduced online in the Cambridge International Examinations Copyright Acknowledgements Booklet. This is produced for each series of examinations and is freely available to download at [www.cie.org.uk](http://www.cie.org.uk) after the live examination series.

Cambridge International Examinations is part of the Cambridge Assessment Group. Cambridge Assessment is the brand name of University of Cambridge Local Examinations Syndicate (UCLES), which is itself a department of the University of Cambridge.

## The Periodic Table of Elements

Group																																																				
I	II	Key										III	IV	V	VI	VII	VIII																																			
3	4	atomic number atomic symbol name relative atomic mass																2																																		
Li lithium 7	Be beryllium 9	1	2	3	4	5	6	7	8	9	10	11	12	13	14	15	16	17	18																																	
11	12	H hydrogen 1	He helium 4	B boron 11	C carbon 12	N nitrogen 14	O oxygen 16	F fluorine 19	Ne neon 20	Al aluminium 27	Si silicon 28	P phosphorus 31	S sulfur 32	Cl chlorine 35.5	Ar argon 40	K potassium 39	Ca calcium 40	Sc scandium 45	Ti titanium 48	V vanadium 51	Cr chromium 52	Mn manganese 55	Fe iron 56	Co cobalt 59	Ni nickel 59	Cu copper 64	Zn zinc 65	Ga gallium 70	Ge germanium 73	As arsenic 75	Se selenium 79	Br bromine 80	Kr krypton 84																			
37	38	55	56	57-71	72	73	74	75	76	77	78	79	80	81	82	83	84	85	86	87	88	89	90	91	92	93	94	95	96	97	98	99	100	101	102	103	104	105	106	107	108	109	110	111	112	113	114	115	116	117	118	
Rb rubidium	Sr strontium	Cs caesium	Ba barium	lanthanoids	Hf hafnium	Ta tantalum	W tungsten	Re rhenium	Os osmium	Ir iridium	Pt platinum	Au gold	Hg mercury	Tl thallium	Pb lead	Bi bismuth	Po polonium	At astatine	Rn radon	Fr francium	Ra radium	actinoids	La lanthanum	Ce cerium	Pr praseodymium	Nd neodymium	Pm promethium	Sm samarium	Eu europium	Gd gadolinium	Tb terbium	Dy dysprosium	Ho holmium	Er erbium	Tm thulium	Yb ytterbium	Lu lutetium	Ac actinium	Th thorium	Pa protactinium	U uranium	Np neptunium	Pu plutonium	Am americium	Cm curium	Bk berkelium	Cf californium	Es einsteinium	Fm fermium	Md mendelevium	No nobelium	Lr lawrencium

lanthanoids	57	58	59	60	61	62	63	64	65	66	67	68	69	70	71
actinoids	89	90	91	92	93	94	95	96	97	98	99	100	101	102	103

The volume of one mole of any gas is 24 dm<sup>3</sup> at room temperature and pressure (r.t.p.).